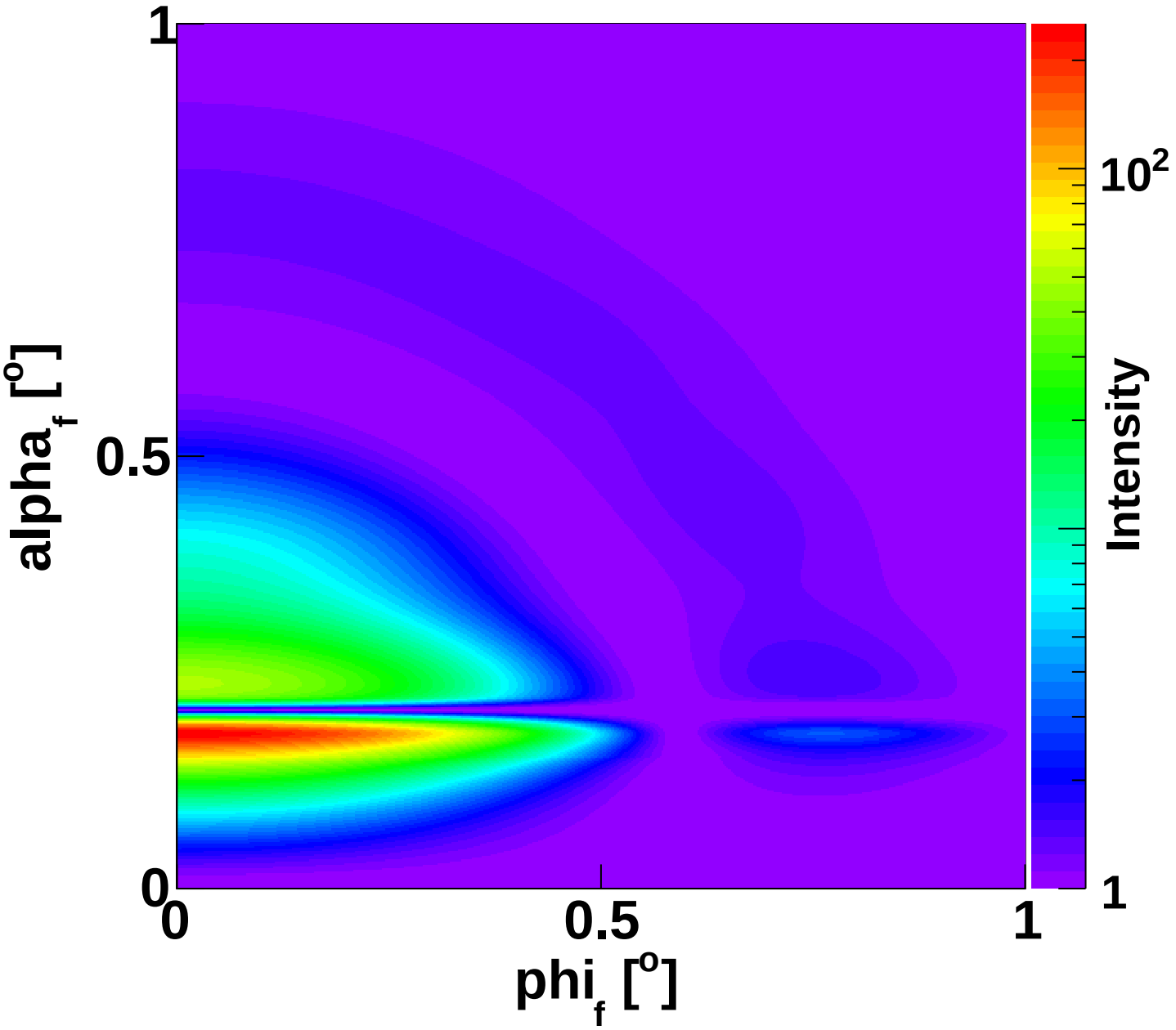
1
0.5
0
alpha_f [°]
0
0.5
1
phi_f [°]
10^2
1
Intensity